327
ROYAL PALM
BOCA RATON

OPAL

327 Royal Palm
Center Unit
Floors 3 through 9

3 Bedrooms | 3.5 Bathrooms

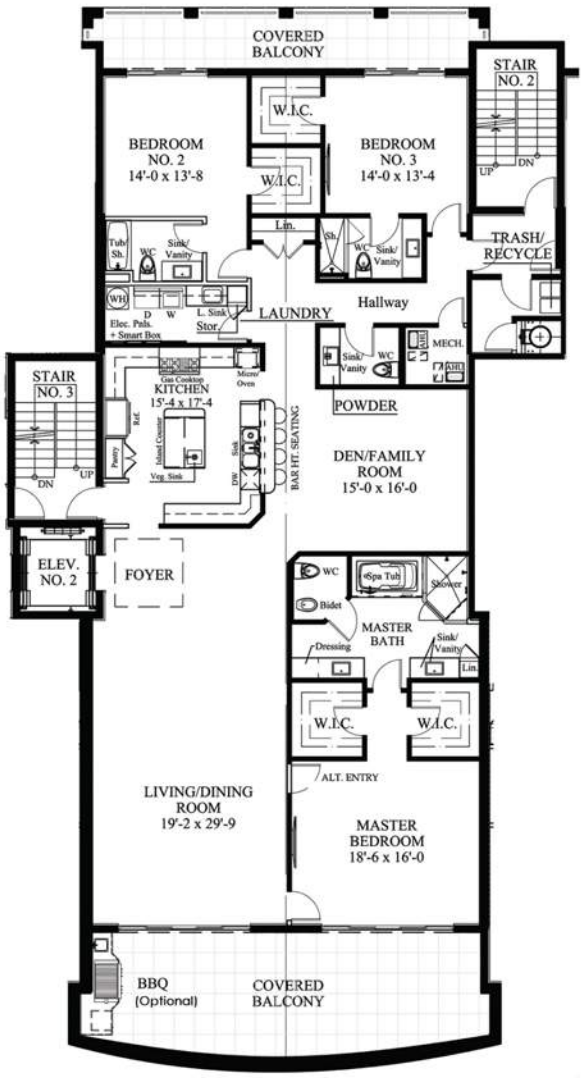

KEY PLAN

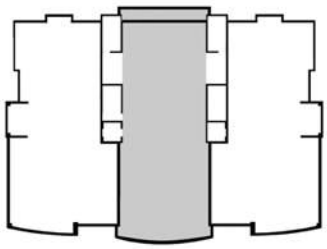

TOTAL AREA: 3,878 SF
LIVING AREA: 3,177 SF
BALCONIES: 701 SF

NORTH

All dimensions, layouts, artist renderings, specifications, prices and features are approximations and subject to availability and to change without notice, as recommended by the architect, contractor and/or developer, and/or as required by law. Stated dimensions are measured to the exterior boundaries of the exterior walls and corridor walls and to the centerline of interior demising and common walls, and in fact may vary from the dimensions of the actual living space. Availability and prices of residences are subject to change without notice. Oral representations cannot be relied upon as correctly stating the representations of developer. For correct representations, make reference to project documents provided by developer to a buyer or lessee. All offers are subject to the terms and conditions of any sales or reservation agreement with the developer. Not an offer or solicitation where prior registration is required or otherwise prohibited by state statutes. EQUAL HOUSING OPPORTUNITY.

327
ROYAL PALM
BOCA RATON